Ideation Phase

Define the Problem Statements

Date	03 February 2026
Team ID	LTVIP2026TMIDS84828
Project Name	Financial AI Analyzer – Transforming Complex Data into Actionable Insights
Maximum Marks	3 Marks

Define Problem Statements (Customer Problem Statement Template):

Financial documents such as balance sheets, profit and loss statements, and cash flow reports contain large amounts of structured numerical data and financial terminology. These reports are essential for understanding the financial performance and health of an organization.

However, analyzing financial reports manually can be challenging for many stakeholders such as business owners, financial analysts, and journalists. Important financial data is often spread across multiple documents and presented in complex tables that require significant time and expertise to interpret.

Many non-financial stakeholders find it difficult to extract meaningful insights from financial reports quickly. They may struggle to identify key financial metrics, trends, and risks that are important for making informed business decisions.

Additionally, there is a lack of intelligent tools that can automatically analyze financial documents and provide structured summaries, visualizations, and actionable insights.

Therefore, there is a need for an AI-powered financial analysis system that can automatically process financial documents, analyze the data, and generate clear summaries and visual insights to help users understand financial information quickly and effectively.

Problem Statement (PS)	**I am (Customer)**	**I'm trying to**	**But**	**Because**	**Which makes me feel**
PS-1	A financial analyst, business owner, or financial journalist who needs	Understand financial performance, identify key metrics, and extract insights from	I struggle to quickly interpret complex financial tables and identify	Financial data is scattered across multiple documents and presented in complex	Confused, overwhelmed, and uncertain about whether important financial
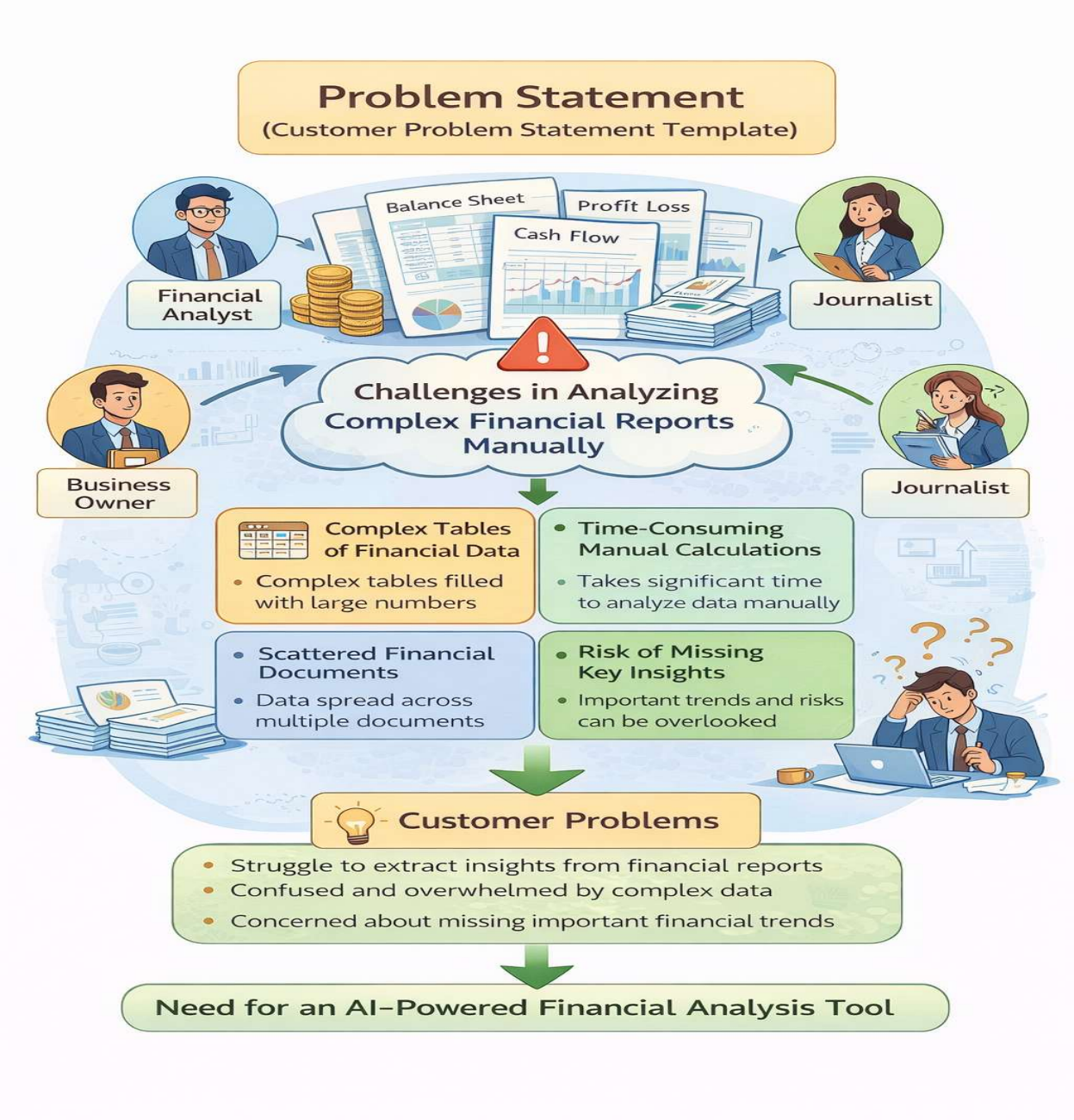
	to analyze financial reports	financial documents	important trends	formats, and there are limited intelligent tools that automatically summarize financial information	insights are being missed